

Project Management Initials : Designer : OB Checked : SA Approved : BW

Last saved by: MARIA BORRELLAGARRID(2021-09-06) Last Plotted: 2021-09-06
Filename: \\E:\DBL2\F001\EU\AECOM\NET\COM\DATA\PROJECTS\BP\60641561_PROJECT_CIRRUS\900_CAD_GIS\910_CAD\PLANNING FOLDER\R3\60641561-DWG-PROPOSED SUBSTATION.DWG

Printed on 100% Post-Consumer Recycled Content Paper

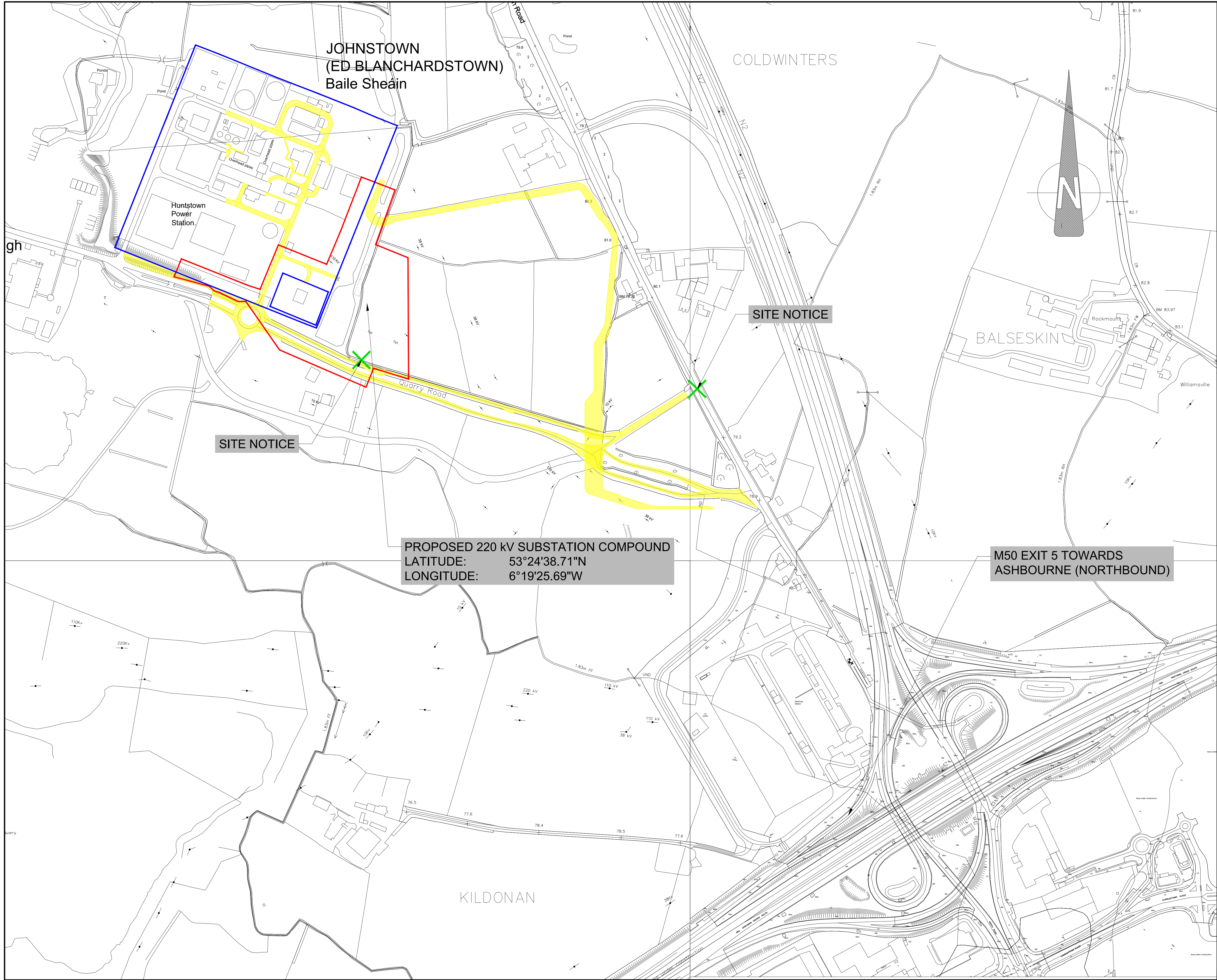

AECOM

PROJECT

PROJECT CIRRUS

CLIENT

HUNTSTOWN POWER
COMPANY LTD.

en^{er}gia

CONSULTANT

AECOM
Adelphi Plaza
Georges Street Upper
Dun Laoghaire
County Dublin
Ireland
T +353 (0)1 2383100
www.aecom.com

LEGEND

- 220 kV SUBSTATION PLANNING BOUNDARY
- LAND OWNERSHIP OF APPLICANT
- WAYLEAVES
- SITE NOTICE

NOTES

- DRAWINGS ARE INDICATIVE ONLY AND SHOULD NOT BE USED FOR DETAILED DESIGN;
- SCALE OF 1:2500 SHOWN;
- REFER TO LATEST DRAWING 60641561-DWG-701 FOR PROPOSED 220 KV SUBSTATION LAYOUT;
- REFER TO LATEST DRAWING 60641561-DWG-720 FOR PROPOSED UNDERGROUND SERVICES;
- OSI ORDER NUMBER 50182867_1;
- OSI SHEET NUMBERS:
1:2500 | 3062-D
1:2500 | 3063-D
- PROJECTION - IREN95_IRISH
TRANSVERSE_MERCATOR.
CENTRE POINT COORDINATES:
X,Y,=711672.7326,741407.5112

ISSUE/REVISION

ISSUE/REVISION		
P4	03/09/2021	FOR PLANNING
P3	30/07/2021	REVISED COMMENTS
P2	28/06/2021	REVISED COMMENTS
P1	11/05/2021	CLIENT COMMENTS
P0	16/04/2021	FIRST ISSUE FOR PLANNING
I/R	DATE	DESCRIPTION

STATUS

FOR PLANNING

PROJECT NUMBER

60641561

SCALE

1:2500 @ A1

SHEET TITLE

MOORETOWN 220 KV SUBSTATION
PROPOSED SUBSTATION LOCATION

SHEET NUMBER

60641561-DWG-700

REV

P4